Han-Fast® Lock

Identification	Wire cross section (mm²)	Part number	Drawing Dimensions in mm
Han-Fast® Lock, Single contact, without pin, silver plated contacts, contact resistance <2 mOhm	4 – 6 10	09 08 000 7923 09 08 000 7924	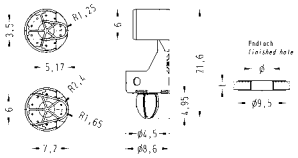
Han-Fast® Lock, Contacts on a reel, without pin, silver plated contacts, contact resistance <2 mOhm	4 – 6 10	09 08 000 6923 09 08 000 6924	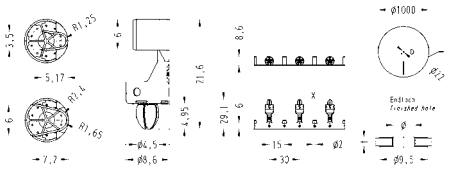
Han-Fast® Lock, Single contact, with pin, silver plated contacts, contact resistance <2 mOhm	4 – 6 10	09 08 000 7123 09 08 000 7124	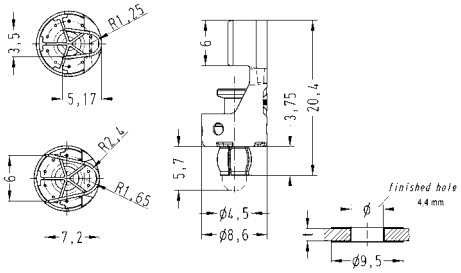
Han-Fast® Lock, Single contact, with angled pin, silver plated contacts, contact resistance <2 mOhm	1.5 – 2.5	09 08 000 7222	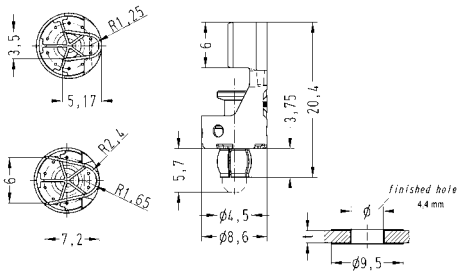
Han-Fast® Lock, Contacts on a reel, with pin, silver plated contacts, contact resistance <2 mOhm	4 – 6 10	09 08 000 6123 09 08 000 6124	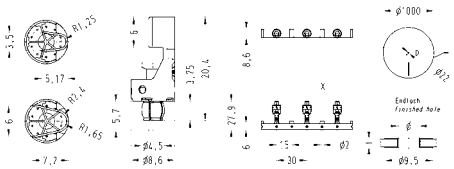

PCB